HUIKAS 2

15.04.2011

2H+KK

52 m²

1. Kerros

A2, B26

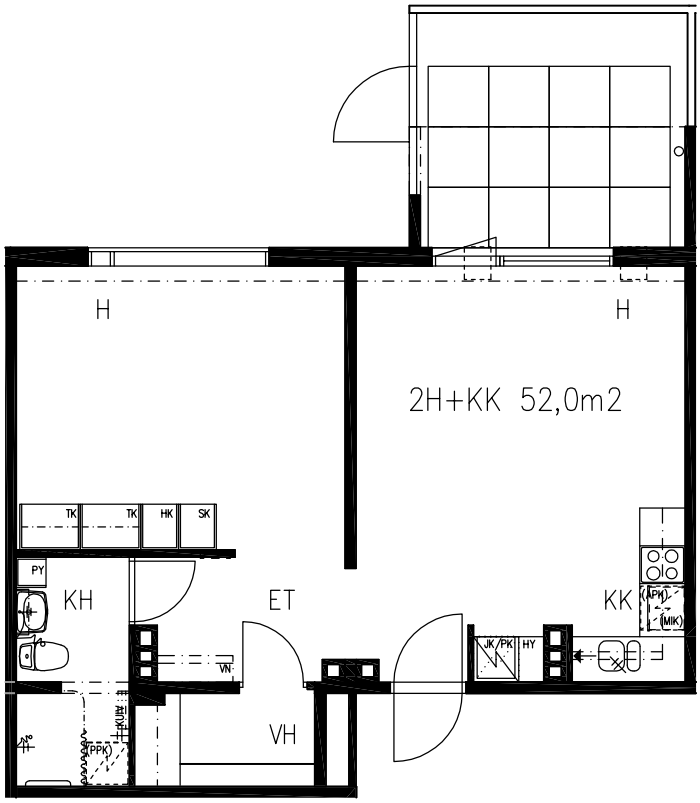

0 5m